CONCRETE LCDA

Innovative solutions in concrete for interior design

Short presentation of **SLIMBETON®**

SLIMBETON®

Concrete LCDA is pleased to introduce Slimbeton®: a new generation of lightweight concrete wall cladding. The patent developed by our company in 2015 allows us to offer 7mm thick fibre reinforced concrete cladding. Slimbeton® can also be fitted as decorative panels to dress up furniture, kitchens and any other substrate.

Slimbeton® is available in two ranges: Classic and Scaffolded 2mm in 3 different finishes: light, medium and heavy pitted.

- Competitive price
- Quick installation
- Single dimension

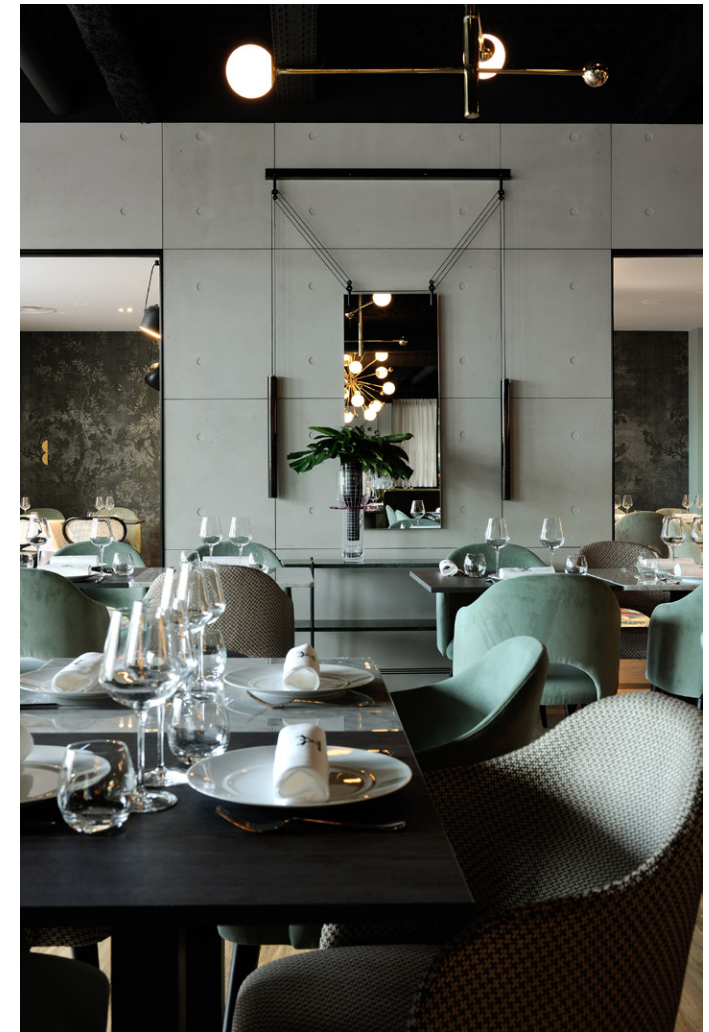

Steps to choose your **SLIMBETON®**

1. Choose your pattern

Classic

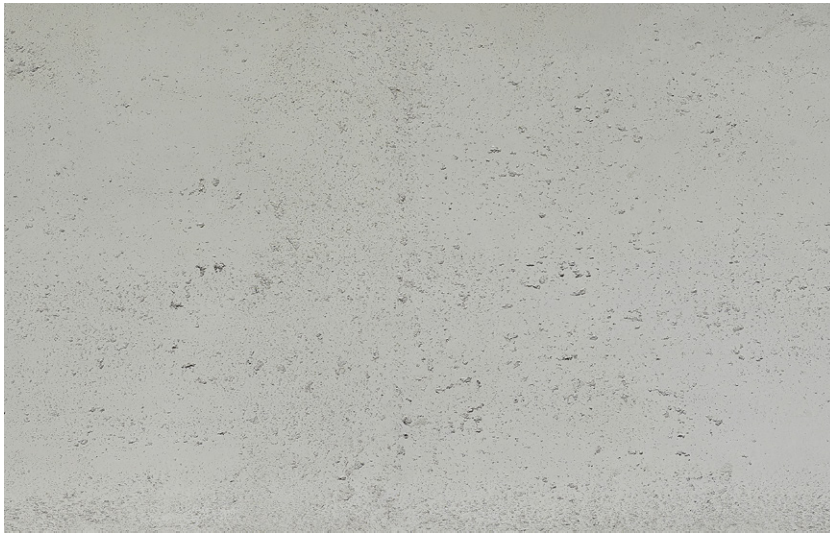

Scaffolded 2mm

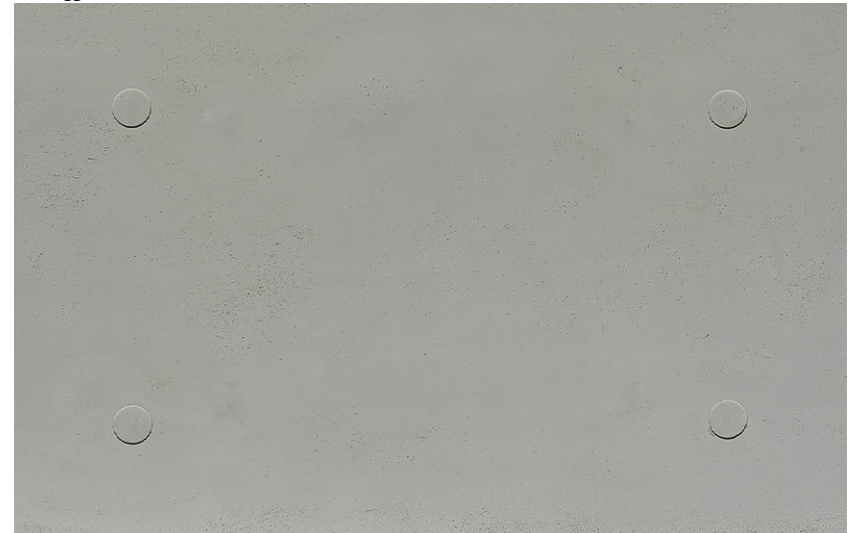

1200 x 800 mm

2. Choose your color and texture

STANDARD COLOUR

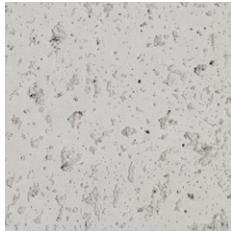

200 - Natural grey

SPECIAL COLOUR



402 - White



404 - Stone

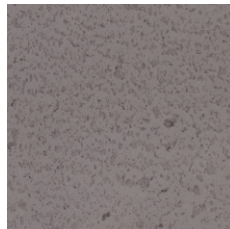

216 - Anthracite Grey

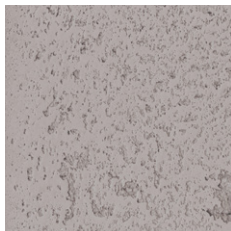

217 - Slate grey

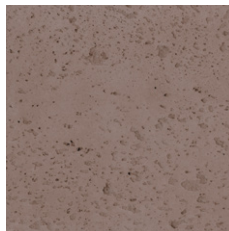

205 - Brown

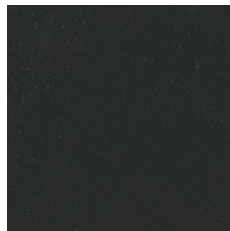

209 - Black

FINISHES



Light pitted



Medium pitted



Heavy pitted

3. Choose your product treatment

CONCRETE LCDA

SEALER TREATMENT - TECHNICAL INFORMATION

PANBETON® SLIMBETON® BETON LEGE®

	APPLICATION	STAIN RESISTANCE	FIXATEUR POUSSIÈRE	FINISH	RECOMMANDED FOR	MAINTENANCE
NATURAL	<input checked="" type="checkbox"/> PANBETON® <input checked="" type="checkbox"/> SLIMBETON® <input checked="" type="checkbox"/> BETON LEGE®	☆ ☆ ☆ ☆ ☆		Mat	Walls and ceilings with low stain risk	Cleaning with a damp microfiber cloth and a neutral cleaning product (non-corrosive) type black soap
SEALER E <i>Dust protection</i>	<input checked="" type="checkbox"/> PANBETON® <input checked="" type="checkbox"/> SLIMBETON® <input checked="" type="checkbox"/> BETON LEGE®	★ ☆ ☆ ☆ ☆	✓	Mat		
SEALER D <i>Dust + Stain protection</i>	<input checked="" type="checkbox"/> PANBETON® <input checked="" type="checkbox"/> SLIMBETON® <input checked="" type="checkbox"/> BETON LEGE®	★ ★ ☆ ☆ ☆	✓	Satin	Walls and ceilings with high stain risk	
SEALER S <i>Reinforced protection sealer</i>	<input checked="" type="checkbox"/> PANBETON® <input checked="" type="checkbox"/> SLIMBETON® <input checked="" type="checkbox"/> BETON LEGE®	★ ★ ★ ☆ ☆	✓	Satin	High traffic areas, Liquid splashing risk	
SEALER A <i>Resin</i>	<input type="checkbox"/> PANBETON® <input type="checkbox"/> SLIMBETON® <input checked="" type="checkbox"/> BETON LEGE®	★ ★ ★ ★ ☆	✓	Satin	High risk areas, vertical plans on bespoke and sides	
SEALER B <i>Vitrified option</i>	<input type="checkbox"/> PANBETON® <input type="checkbox"/> SLIMBETON® <input checked="" type="checkbox"/> BETON LEGE®	★ ★ ★ ★ ★	✓	Satin	Kitchen splashbacks and horiztonal plans on bespoke	

APPLIED AT OUR FACTORY BY OUR DEDICATED TEAM

SLIMBETON® *Technical information*

DIMENSIONS	1200 x 800 mm
THICKNESS	7 mm
TOTAL WEIGHT	12 kg
WEIGHT PER SQM	12,5 kg
FIRE CLASSIFICATION	EUROCLASS A1
VOC CLASSIFICATION	A+
EXCLUSION	Outdoor and floor
COMPOSITION	Fiber reinforced concrete (7 mm)
PROTECTIVE SEALER	As an option (aqua based)
FIXING	Gluing – Gluing + Screwing for cellings
SUBSTRATES	Is glued on all substrates
GLUING	Hybrifix 550 DEN BRAVEN
CUTTING	Diamond blade, mitre cut, drilling, cut out by demand...